ProbeChem®
Expedite Your Scientific Research

Certificate of Analysis

WWW.PROBECHEM.COM

Global Supplier of Chemical Probes, Inhibitors & Agonists.

Product Name : RG7112
Cat. No. : PC-42750
CAS No. : 939981-39-2
Batch No. : PC-4275001
Chemical Name : Methanone, [(4S,5R)-4,5-bis(4-chlorophenyl)-2-[4-(1,1-dimethylethyl)-2-ethoxyphenyl]-4,5-dihydro-4,5-dimethyl-1H-imidazol-1-yl][4-[3-(methylsulfonyl)propyl]-1-piperazinyl]-

PHYSICAL AND CHEMICAL PROPERTIES

Molecular Weight : 727.7831
Molecular Formula : $C_{38}H_{48}Cl_2N_4O_4S$
Storage :

Powder	-20°C	3 years
	4°C	2 years
In solvent	-80°C	6 months
	-20°C	1 month

Chemical Structure :

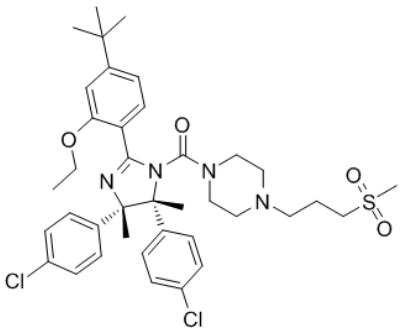

ANALYTICAL DATA

Appearance : Solid powder
^{1}H NMR Spectrum : Consistent with
HPLC : Consistent with
NP : Consistent with
Purity (HPLC) : >98%
Conclusion : The product has been tested and complies with the given specifications.

Caution: Product has not been fully validated for medical applications. Lab Use Only!

E-mail: tech@probechem.com